FED. RD. DIV. NO.	STATE	COUNTY	FILE NO.	ROAD/ROUTE NO.	SHEET NO.
3	S.C.	LEXINGTON/RICHLAND	P027662	I-26/I-20/I-126	30

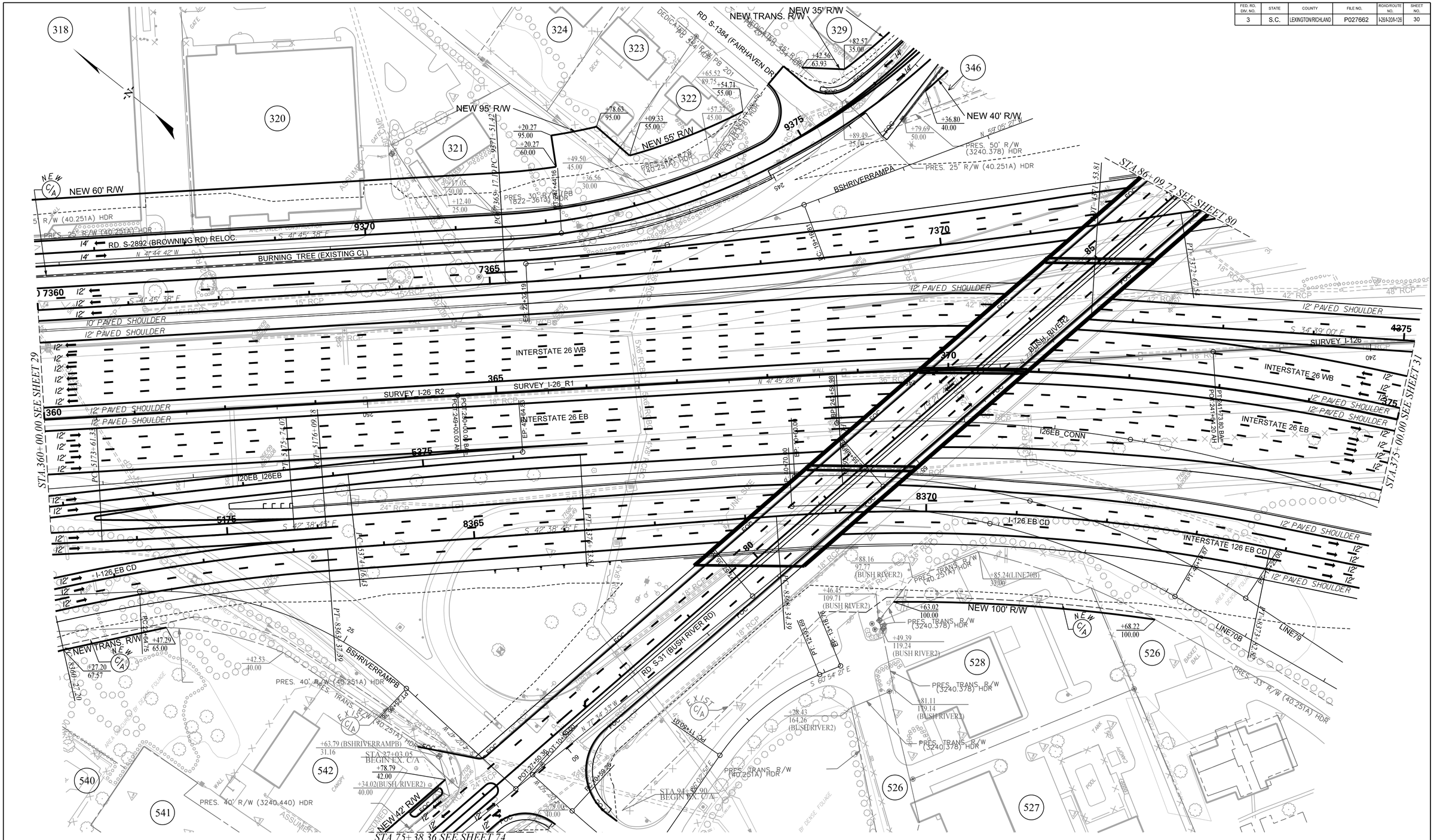

TRACT(S)	ISSUED FOR	DATE
318, 320–323, 329, 346	ROW ACQUISITION	12–06–2019
540–542	ROW ACQUISITION	12–06–2019
526, 528	ROW ACQUISITION	01–13–2020
321, 322	CORRECTED PRES. ROW	01–13–2020
346, 542	REVISED NEW ROW	01–13–2020
322	SHIFTED PRES. ROW STA/OFF LABEL	02–07–2020

TRACT(S)	ISSUED FOR	DATE
346	REVISED NEW ROW	04–05–2021
542	REVISED NEW ROW	01–23–2023

PLANS PREPARED BY

HDR STV

PLANS PREPARED FOR

SCDOT
South Carolina Department of Transportation

0 25 50 100

CAROLINA CROSSROADS

PLAN SHEET

FED. RD. DIV. NO.	STATE	COUNTY	FILE NO.	ROAD/ROUTE NO.	SHEET NO.
3	S.C.	LEXINGTON/RICHLAND	P027662	I-26/I-20/I-126	30D

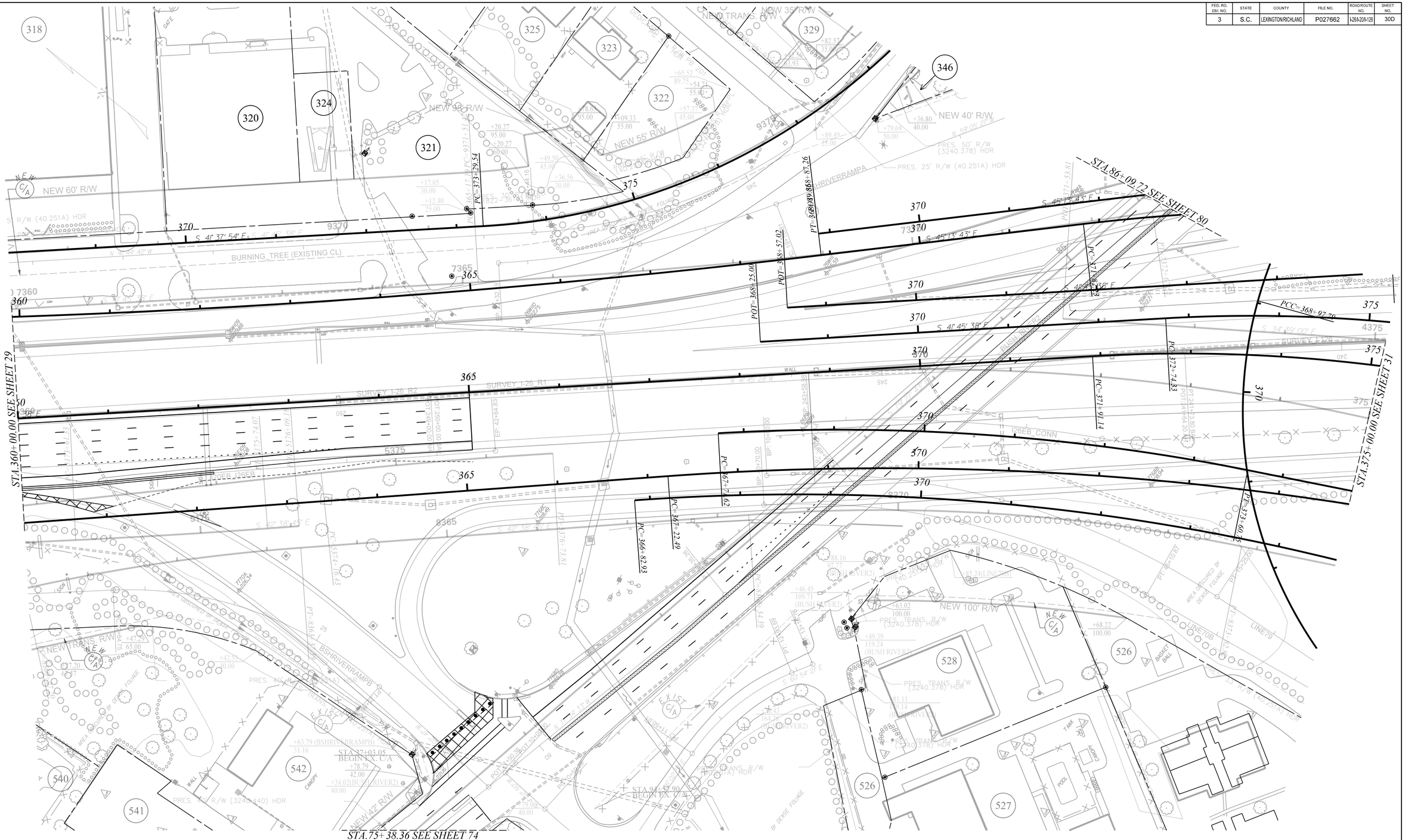

TRACT(S)	ISSUED FOR	DATE
320, 321,324	PROPERTY LINE UPDATES	08-05-2026

TRACT(S)	ISSUED FOR	DATE

PLANS PREPARED BY

HDR STV

PLANS PREPARED FOR

SCDOT
South Carolina Department of Transportation

0 25 50 100

CAROLINA CROSSROADS

PLAN SHEET

FED. RD. DIV. NO.	STATE	COUNTY	FILE NO.	ROAD/ROUTE NO.	SHEET NO.
3	S.C.	LEXINGTON/RICHLAND	P027662	I-26/I-20/I-126	31

STA.375+00.00 SEE SHEET 30

STA.390+00.00 SEE SHEET 32

STA.8386+52.54 SEE SHEET 56

INTERSTATE 126 WB

INTERSTATE 26 WB

INTERSTATE 26 EB

INTERSTATE 126 EB CD

I-26 RAMP C-A

SURVEY I-26 R3

I-26 RAMP D-B

I-26 RAMP C-I-26

I26EB_CONN

SCH AVENUE

CSX RAILROAD

EXIST C/A

LINE79

LINE70B

PC=4376+54.74

PT=8384+45.25

PT=5388+09.01

PT=10+89.26

PC=8378+44.17

PC=2539+84.98

PT=23+86.25

PC=36+42.04

EP=50+43.37

STA 223+11.21
BEGIN EX. C/A

STA 387+19.43
BEGIN NEW C/A

EP=27+00.00

12' PAVED SHOULDER

PRES. 33' R/W (40.251A) HDR

PRES. TRANS. R/W (40.251A) HDR

PRES. 85' R/W (40.251A) HDR

PRES. 160' R/W (40.251A) HDR

PRES. 235' R/W (40.939) HDR

PRES. 225' R/W (40.939) HDR

+29.19 33.00

+99.28 53.63

+00.00(LINE79) 80.00

+00.00 85.00

+50.00 85.00

+37.18 151.27

+60.40 160.00

AREA OBSCURED BY DENSE FOLIAGE

526

524

TRACT(S)	ISSUED FOR	DATE
524	ROW ACQUISITION	09-30-2019
526	ROW ACQUISITION	01-13-2020

TRACT(S)	ISSUED FOR	DATE

PLANS PREPARED BY

HDR STV

PLANS PREPARED FOR

SCDOT
South Carolina Department of Transportation

0 25 50 100

CAROLINA CROSSROADS

PLAN SHEET

FED. RD. DIV. NO.	STATE	COUNTY	FILE NO.	ROAD/ROUTE NO.	SHEET NO.
3	S.C.	LEXINGTON/RICHLAND	P027662	I-26/I-20/I-126	32

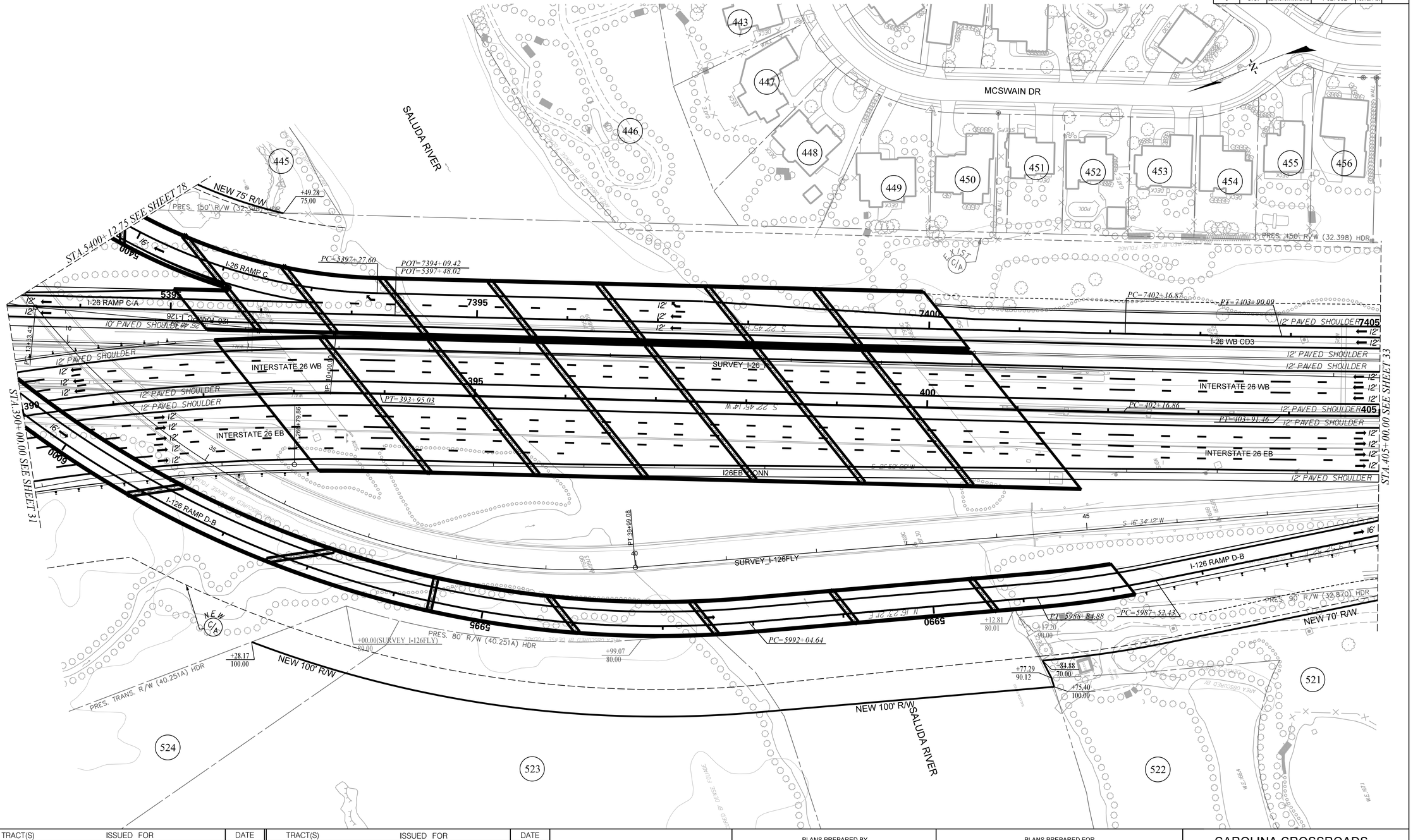

TRACT(S)	ISSUED FOR	DATE
445, 523, 524	ROW ACQUISITION	09-30-2019
521	ROW ACQUISITION	11-01-2019
522	ROW ACQUISITION	02-07-2020
521, 522	REVISED NEW ROW	11-02-2020

TRACT(S)	ISSUED FOR	DATE

PLANS PREPARED BY

HDR STV

PLANS PREPARED FOR

SCDOT
South Carolina Department of Transportation

0 25 50 100

CAROLINA CROSSROADS

PLAN SHEET

FED. RD. DIV. NO.	STATE	COUNTY	FILE NO.	ROAD/ROUTE NO.	SHEET NO.
3	S.C.	LEXINGTON/RICHLAND	P027662	I-26/I-20/I-126	33

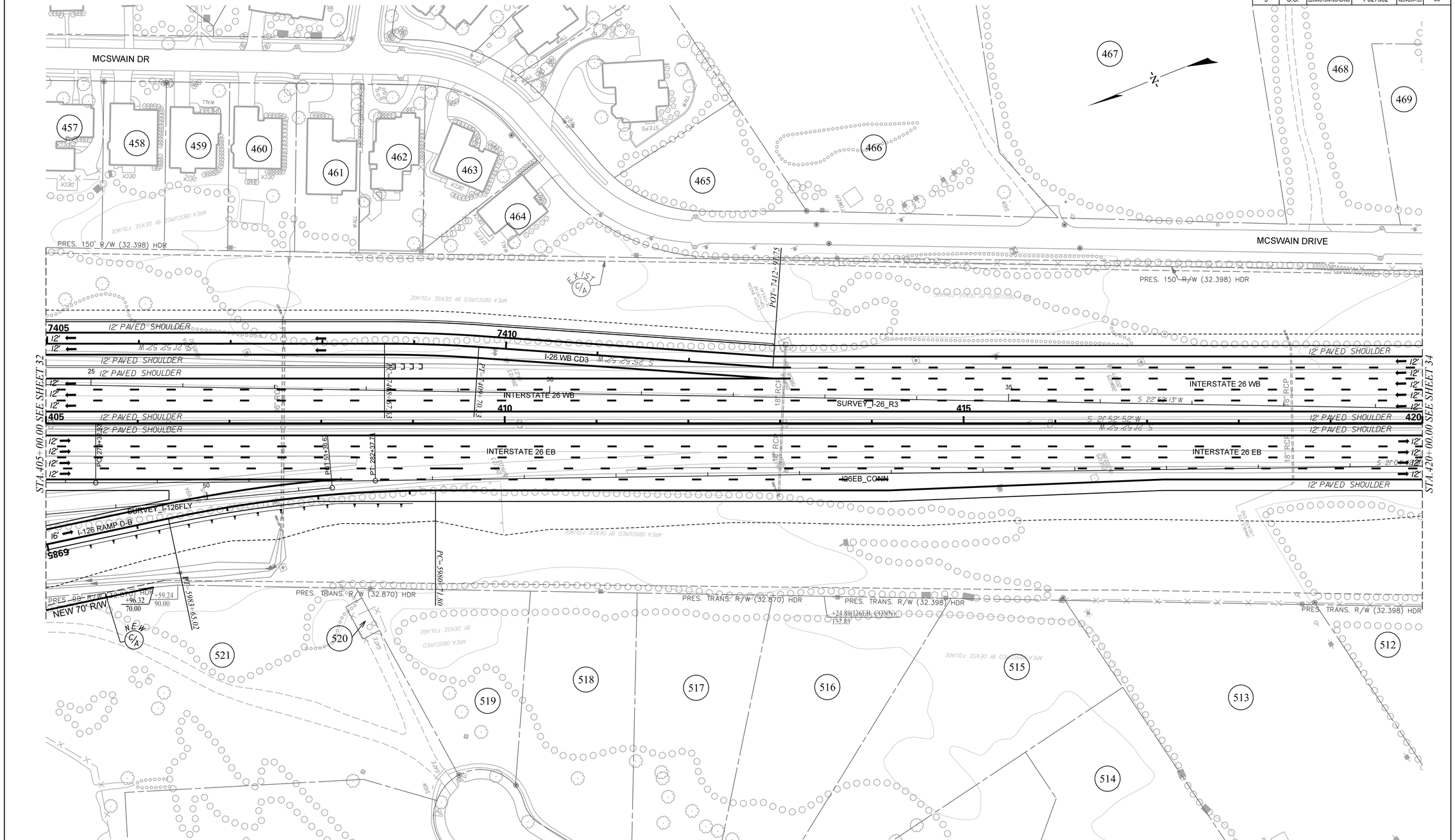

TRACT(S)	ISSUED FOR	DATE
521	ROW ACQUISITION	11-01-2019
521	REVISED NEW ROW	11-02-2020

TRACT(S)	ISSUED FOR	DATE

PLANS PREPARED BY

HDR STV

PLANS PREPARED FOR

SCDOT
South Carolina Department of Transportation

0 25 50 100

CAROLINA CROSSROADS

PLAN SHEET

FED. RD. DIV. NO.	STATE	COUNTY	FILE NO.	ROAD/ROUTE NO.	SHEET NO.
3	S.C.	LEXINGTON/RICHLAND	P027662	I-26/I-20/I-126	34

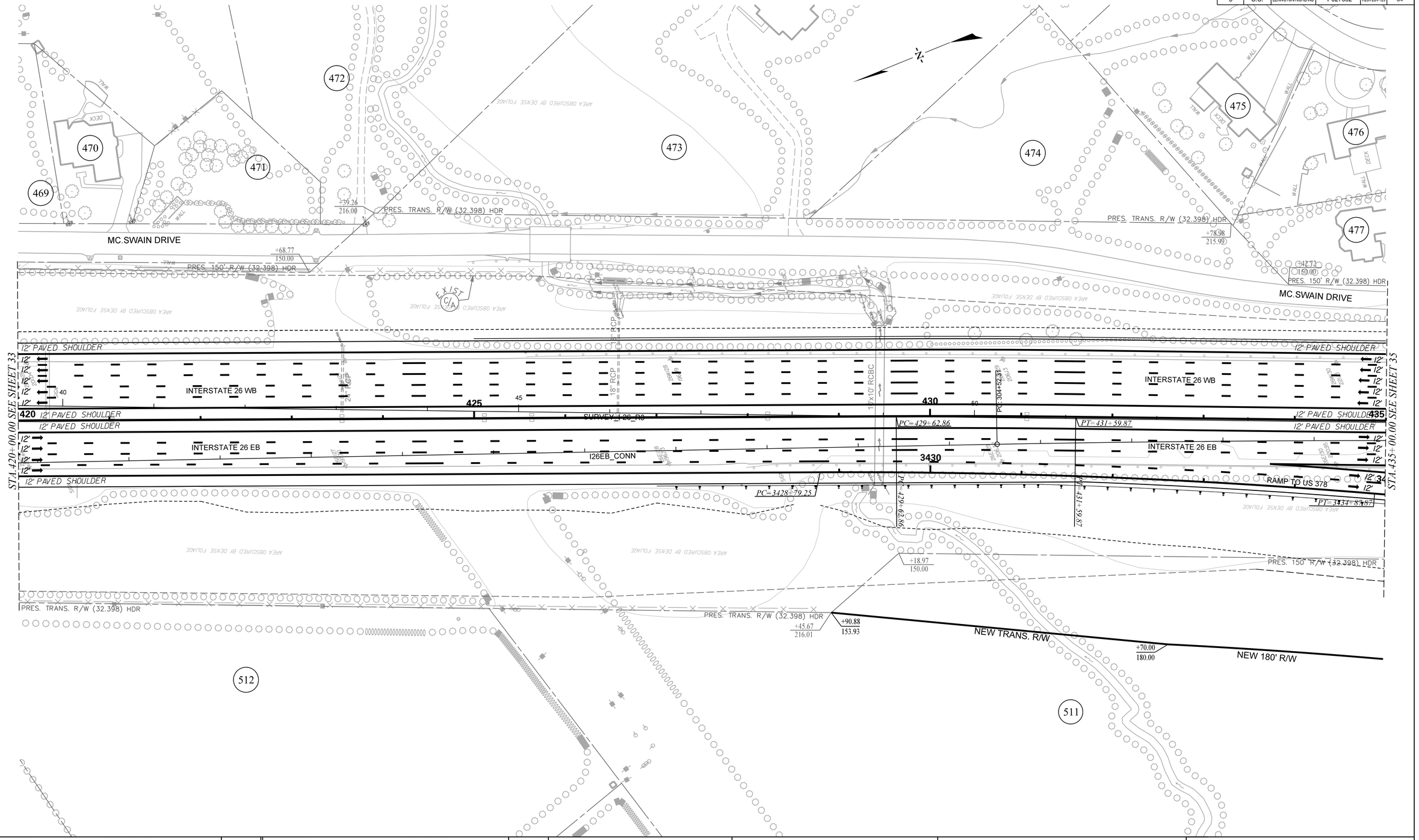

TRACT(S)	ISSUED FOR	DATE
511	ROW ACQUISITION	09-30-2019

TRACT(S)	ISSUED FOR	DATE

PLANS PREPARED BY

HDR STV

PLANS PREPARED FOR

SCDOT
South Carolina Department of Transportation

0 25 50 100

CAROLINA CROSSROADS

PLAN SHEET

FED. RD. DIV. NO.	STATE	COUNTY	FILE NO.	ROAD/ROUTE NO.	SHEET NO.
3	S.C.	LEXINGTON/RICHLAND	P027662	I-26/I-126	35

RD. S-1104 (HOLLY HILL DRIVE)

RD. S-1105 (TERRACE VIEW DR)

RD. S-1586 (TERRACE VIEW DR)

RD. S-1586 (ROBIN CREST DR)

TERRACE VIEW DR

RD. S-1814 (MCSWAIN DR)

RD. S-1814 (MCSWAIN DR)

RD. S-1814 (MCSWAIN DR)

PRES. PLATTED R/W

PRES. 150' R/W (32.398) HDR

PRES. 150' R/W (32.398) HDR

478 479 480 481 482 483 484 485 486 487 488

+16.49 150.00

+67.45 150.00

+40.58 150.00

+97.59 150.00

12' PAVED SHOULDER

INTERSTATE 26 WB

INTERSTATE 26 EB

I26EB_CONN

SURVEY_I-26_R3

18" RCP

EP 311459.19

S 22° 51' 45" W

435 440 445 450

STA. 435+00.00 SEE SHEET 34

STA. 450+00.00 SEE SHEET 36

PC=448+39.01

RAMP TO US 378

POT=3438+10.64

3440 3445

PC=3443+69.14

PRES. 150' R/W (32.398) HDR

NEW 100' R/W

NEW TRANS. R/W

+15.00 100.00

+15.00 180.00

+10.64 100.00

+10.64 75.00

NEW 75' R/W

+69.14 75.00

+69.14 65.00

NEW 65' R/W

508 509 510 511

AREA OBSCURED BY DENSE FOLIAGE

CANOPY

POOL

TANK

TRACT(S)	ISSUED FOR	DATE
510, 511	ROW ACQUISITION	09-30-2019
508	ROW ACQUISITION	11-01-2019

TRACT(S)	ISSUED FOR	DATE

PLANS PREPARED BY

HDR STV

PLANS PREPARED FOR

SCDOT

South Carolina Department of Transportation

0 25 50 100

CAROLINA CROSSROADS

PLAN SHEET

FED. RD. DIV. NO.	STATE	COUNTY	FILE NO.	ROAD/ROUTE NO.	SHEET NO.
3	S.C.	LEXINGTON/RICHLAND	P027662	I-26/I-20/I-126	36

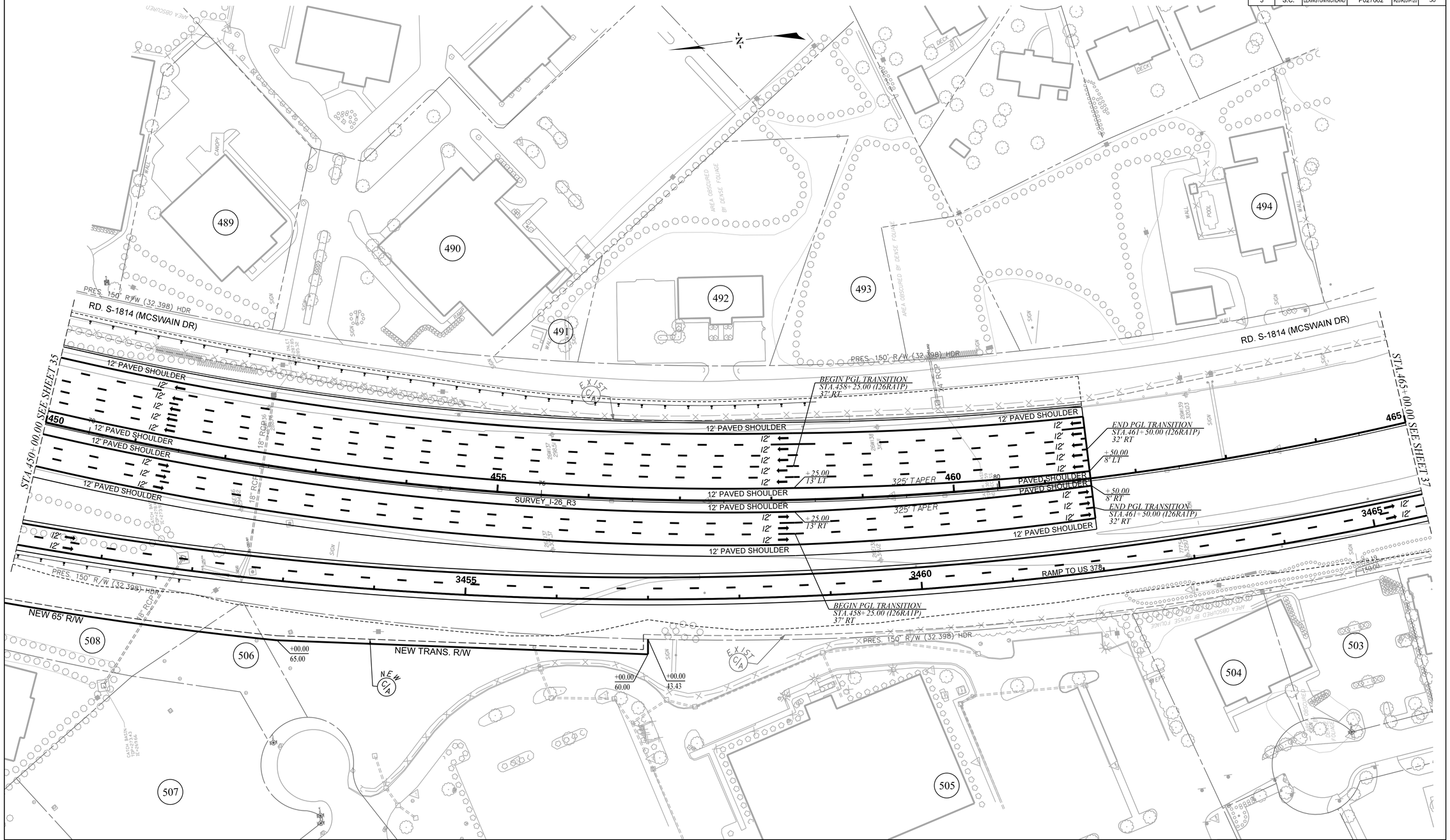

TRACT(S)	ISSUED FOR	DATE
506, 508	ROW ACQUISITION	11-01-2019
505	ROW ACQUISITION	01-13-2020
506, 508	ADDED NEW ROW LABEL	02-07-2020

TRACT(S)	ISSUED FOR	DATE

PLANS PREPARED BY

HDR STV

PLANS PREPARED FOR

SCDOT
South Carolina Department of Transportation

0 25 50 100

CAROLINA CROSSROADS

PLAN SHEET

FED. RD. DIV. NO.	STATE	COUNTY	FILE NO.	ROAD/ROUTE NO.	SHEET NO.
3	S.C.	LEXINGTON/RICHLAND	P027662	I-26/I-20/I-126	37

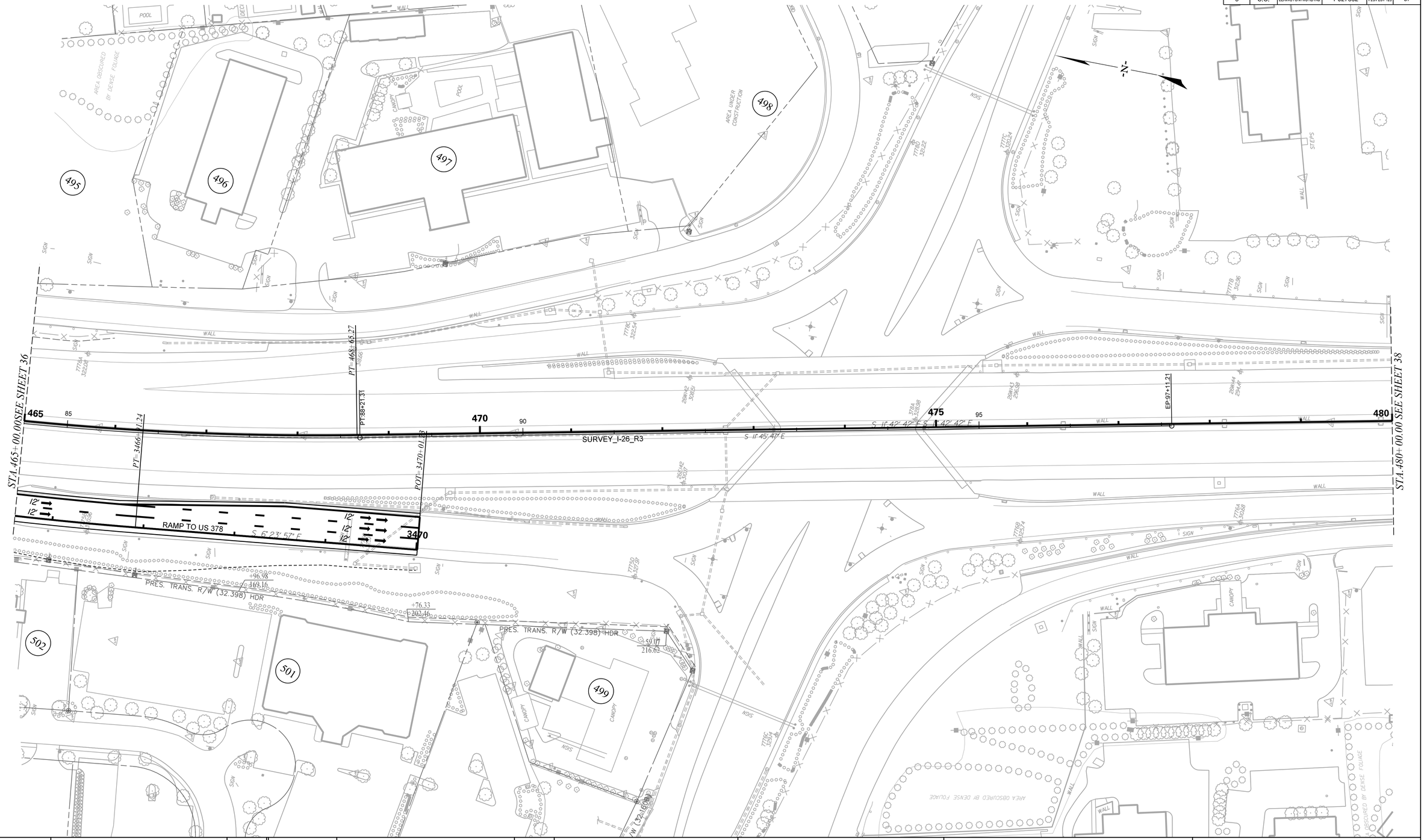

TRACT(S)	ISSUED FOR	DATE
N/A	SHEET RELEASED	06-23-2025

TRACT(S)	ISSUED FOR	DATE

PLANS PREPARED BY

HDR STV

PLANS PREPARED FOR

SCDOT
South Carolina Department of Transportation

0 25 50 100

CAROLINA CROSSROADS

PLAN SHEET

FED. RD. DIV. NO.	STATE	COUNTY	FILE NO.	ROAD/ROUTE NO.	SHEET NO.
3	S.C.	LEXINGTON/RICHLAND	P027662	I-26/I-20/I-126	56

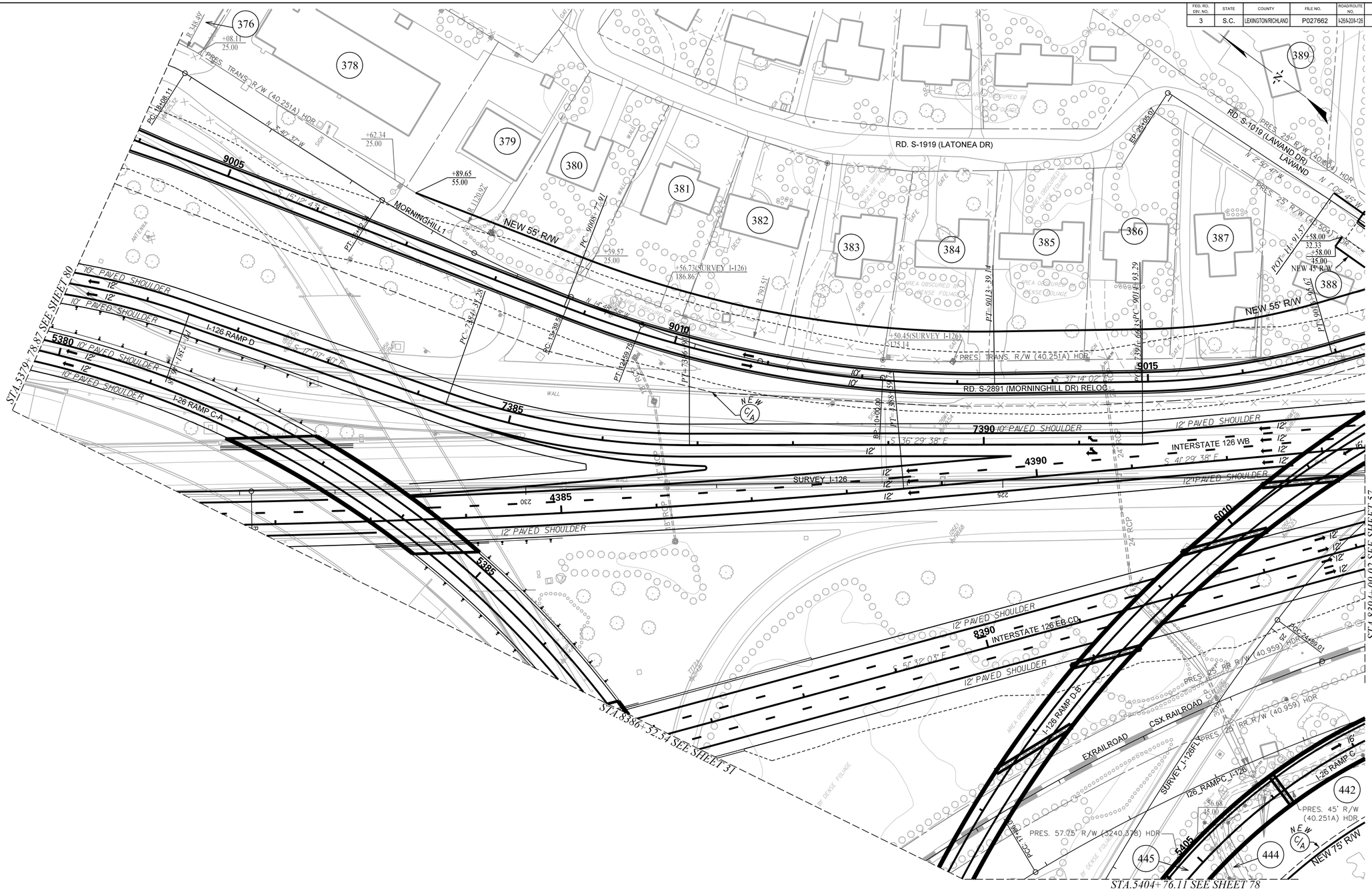

TRACT(S)	ISSUED FOR	DATE
442	ROW ACQUISITION	09-30-2019
379-388	ROW ACQUISITION	11-01-2019
376	ROW ACQUISITION	01-13-2020
442, 444, 445	REVISED PROPERTY LINES	06-30-2020
442	ADDED NEW TEMP ROW	12-07-2020

TRACT(S)	ISSUED FOR	DATE

PLANS PREPARED BY

HDR STV

PLANS PREPARED FOR

SCDOT
South Carolina Department of Transportation

0 25 50 100

CAROLINA CROSSROADS

PLAN SHEET

SEE SHEET "57D" FOR ROW PERTAINING TO TRACT 443	FED. RD. DIV. NO.	STATE	COUNTY	FILE NO.	ROAD/ROUTE NO.	SHEET NO.
	3	S.C.	LEXINGTON/RICHLAND	P027662	I-26/I-20/I-126	57

TR 404 QUITCLAIM
19,725 SF OR 0.453 AC
PORTION OF TMS 07302-05-03
2023 EDITION, NEW COLONIAL LIFE
SANITARY SEWER PUMP STATION
CITY OF COLUMBIA

STA.17+27.07 Ext.-521.07 SEE SHEET 56

STA.27+06.00 SEE SHEET 58

SEE SHEET 57D FOR NEW R/W FOR TRACT 443

TRACT(S)	ISSUED FOR	DATE
390, 394, 442	ROW ACQUISITION	09-30-2019
388, 391-393, 397-399	ROW ACQUISITION	11-01-2019
401, 402, 404	ROW ACQUISITION	11-01-2019
394	REV. PROPERTY LINES	11-01-2019
442, 444	REVISED PROPERTY LINES	06-30-2020
442	REVISED NEW R/W	06-30-2020

TRACT(S)	ISSUED FOR	DATE
442	ADDED NEW TEMP ROW	12-07-2020
443	ADDED NOTE FOR TRACT 443 ROW	01-04-2022
404	QUITCLAIM	03-17-2026

PLANS PREPARED BY

HDR STV

PLANS PREPARED FOR

SCDOT®
South Carolina Department of Transportation

0 25 50 100

CAROLINA CROSSROADS

PLAN SHEET

SEE THIS SHEET "57D" FOR ROW PERTAINING TO TRACT 443

FED. RD. DIV. NO.	STATE	COUNTY	FILE NO.	ROAD/ROUTE NO.	SHEET NO.
3	S.C.	LEXINGTON/RICHLAND	P027662	I-26/I-20/I-126	57D



TRACT(S)	ISSUED FOR	DATE
443	ROW ACQUISITION	01-04-2022

TRACT(S)	ISSUED FOR	DATE

PLANS PREPARED BY

HDR STV

PLANS PREPARED FOR

SCDOT
South Carolina Department of Transportation

0 25 50 100

CAROLINA CROSSROADS

PLAN SHEET

SEE SHEET "58E" FOR ROW PERTAINING TO TRACTS 408 AND 443

FED. RD. DIV. NO.	STATE	COUNTY	FILE NO.	ROAD/ROUTE NO.	SHEET NO.
3	S.C.	LEXINGTON/RICHLAND	P027662	I-26/I-20/I-126	58

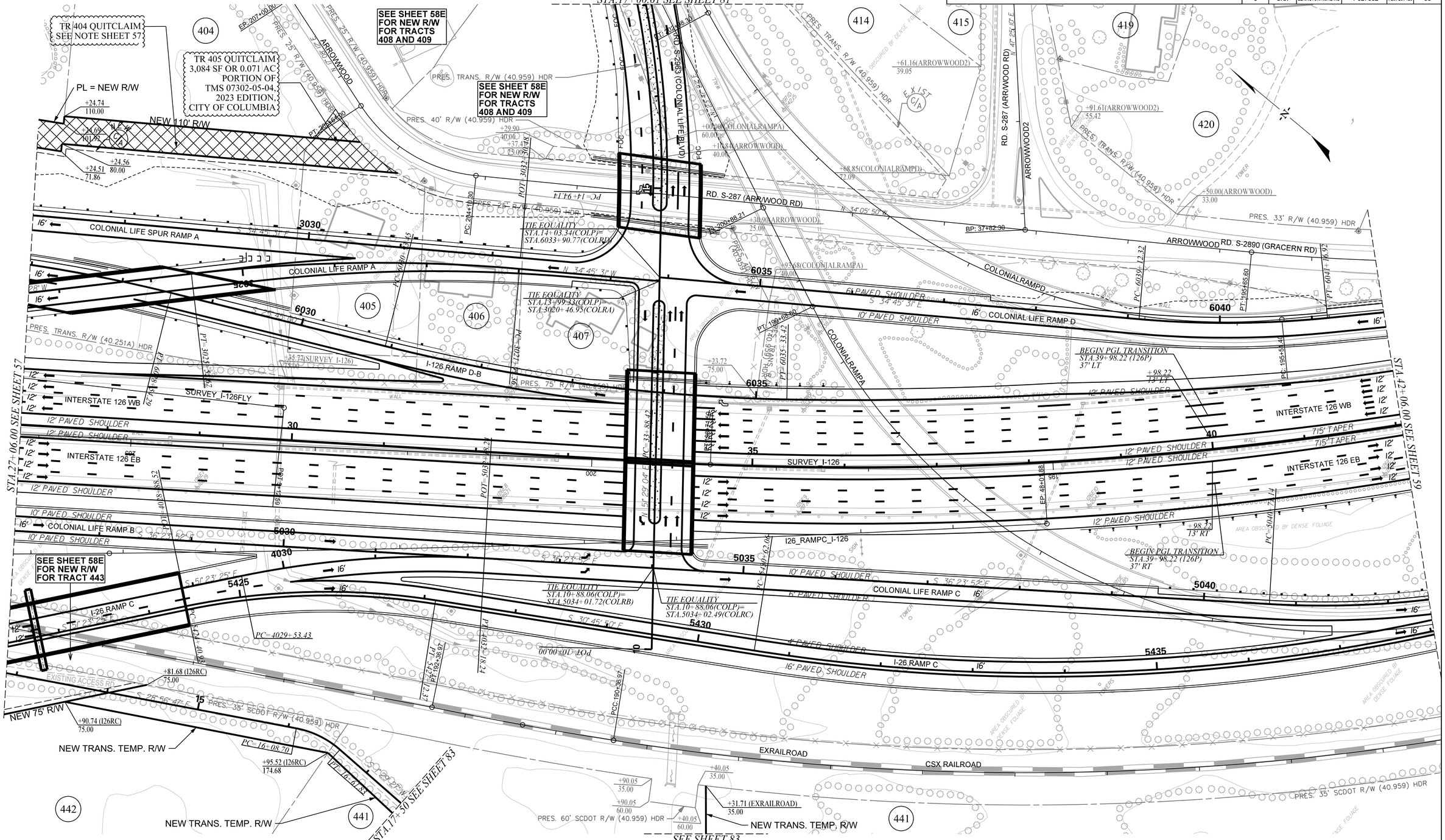

TRACT(S)	ISSUED FOR	DATE
~~442~~	ROW ACQUISITION	09-30-2019
404–407	ROW ACQUISITION	11-01-2019
442	ADDED NEW TEMP ROW	12-07-2020
441	ADDED NEW TEMP ROW	03-01-2021
408,409	ROW ACQUISITION MOVED TO SHEET 58E	08-27-2021
443	ADDED NOTE FOR TRACT 443 ROW	01-04-2022

TRACT(S)	ISSUED FOR	DATE
404, 405	QUITCLAIM	03-17-2026

PLANS PREPARED BY

HDR STV

PLANS PREPARED FOR

SCDOT
South Carolina Department of Transportation

0 25 50 100

CAROLINA CROSSROADS

PLAN SHEET

SEE THIS SHEET "58E" FOR ROW PERTAINING TO TRACTS 408, 441A, 442A AND 443

FED. RD. DIV. NO.	STATE	COUNTY	FILE NO.	ROAD/ROUTE NO.	SHEET NO.
3	S.C.	LEXINGTON/RICHLAND	P027662	I-26/I-20/I-126	58E

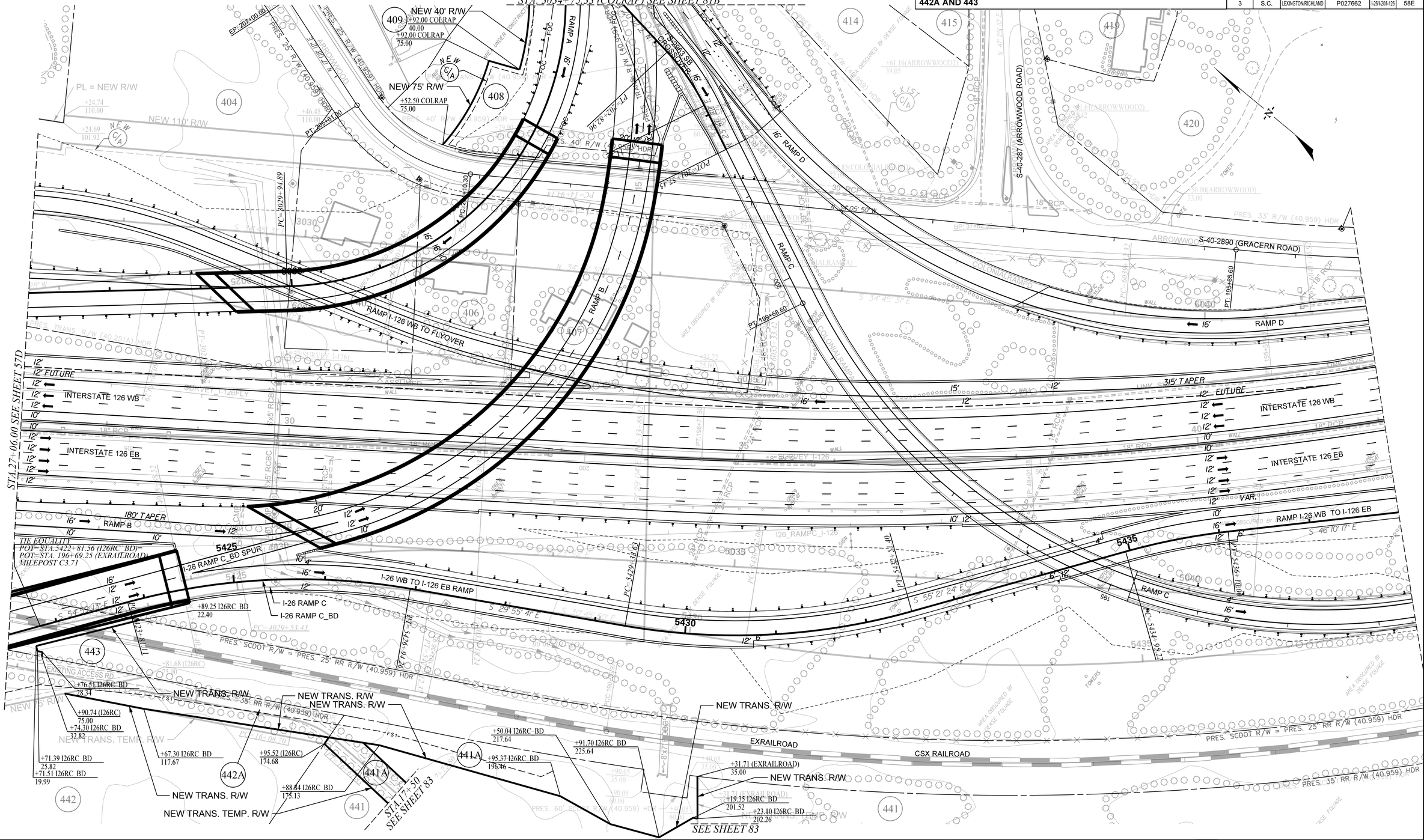

TRACT(S)	ISSUED FOR	DATE
408	REVISED NEW ROW	08-27-2021
443	ROW ACQUISITION	01-04-2022
443	REVISED NEW ROW	08-29-2022
441A, 442A	ROW ACQUISITION	05-13-2024
441A	REVISED ROW ACQUISITION	03-17-2025

TRACT(S)	ISSUED FOR	DATE

PLANS PREPARED BY

HDR STV

PLANS PREPARED FOR

SCDOT
South Carolina Department of Transportation

0 25 50 100

CAROLINA CROSSROADS

PLAN SHEET

FED. RD. DIV. NO.	STATE	COUNTY	FILE NO.	ROAD/ROUTE NO.	SHEET NO.
3	S.C.	LEXINGTON/RICHLAND	P027662	I-26/I-20/I-126	74

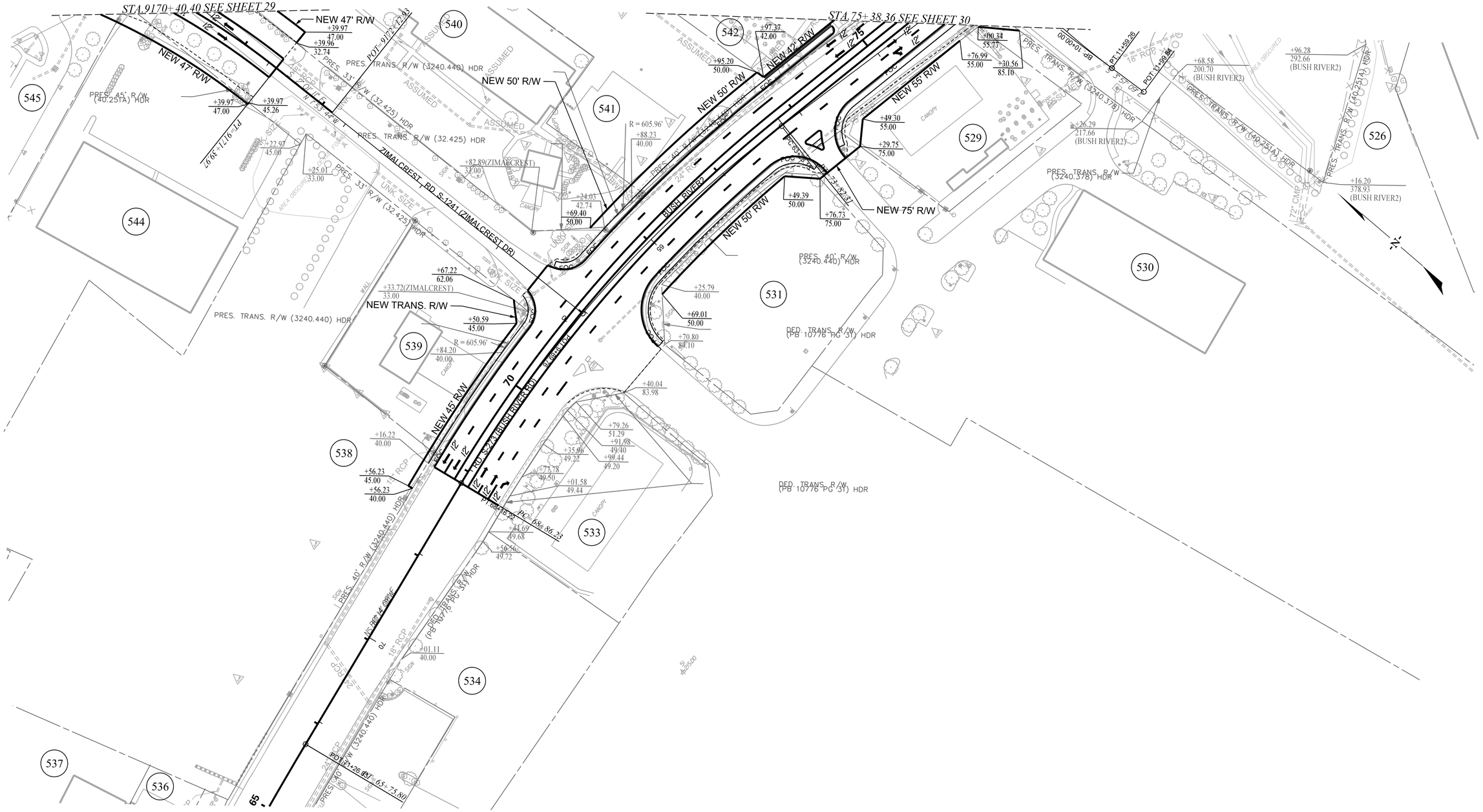
STA 9170+40.40 SEE SHEET 29
STA 75+38.36 SEE SHEET 30
NEW 47' R/W
NEW 50' R/W
NEW 42' R/W
NEW 55' R/W
NEW 75' R/W
NEW TRANS. R/W
NEW 45' R/W
ZIMALCREST RD. S-1241 (ZIMALCREST DR)
BUSH RIVER RD. S-247 (BUSH RIVER RD)
BUSH RIVER2
PRES. TRANS. R/W (3240.440) HDR
PRES. TRANS. R/W (32.425) HDR
PRES. TRANS. R/W (3240.378) HDR
PRES. TRANS. R/W (40.251A) HDR
PRES. 45' R/W (40.251A) HDR
PRES. 40' R/W (3240.440) HDR
DED. TRANS. R/W (PB 10778 PG 31) HDR
PRES. 33' R/W (32.425) HDR
PRES. 50' R/W (3240.440) HDR
PRES. 40' R/W (40.251A) HDR
PRES. 50' R/W (40.251A) HDR
PRES. 40' R/W (3240.440) HDR
PRES. 50' R/W (3240.440

FED. RD. DIV. NO.	STATE	COUNTY	FILE NO.	ROAD/ROUTE NO.	SHEET NO.
3	S.C.	LEXINGTON/RICHLAND	P027662	I-25/I-20/I-126	78

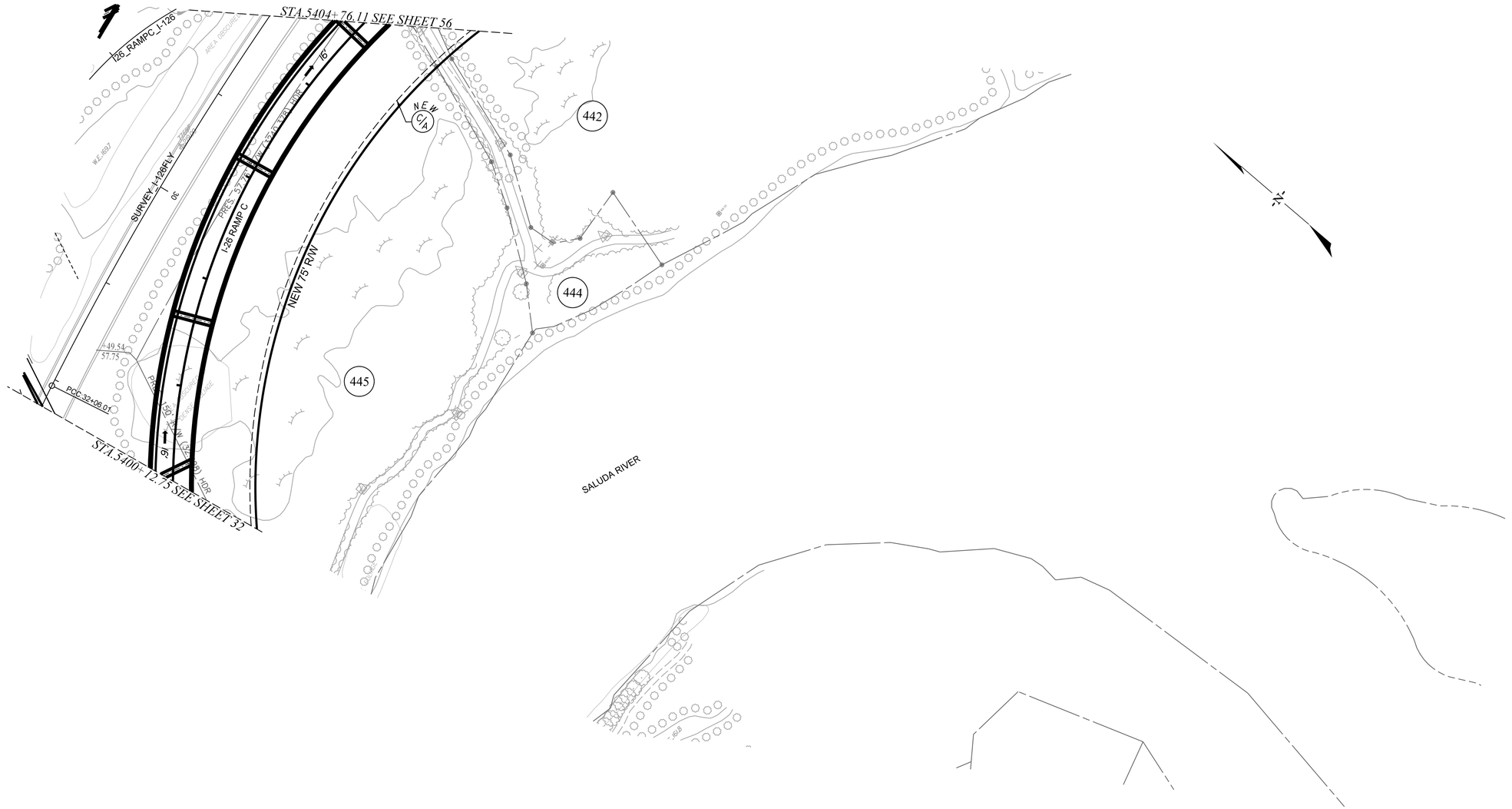

TRACT(S)	ISSUED FOR	DATE
442, 444, 445	ROW ACQUISITION	09-30-2019
442, 444, 445	REVISED PROPERTY LINES	06-30-2020
442	ADDED NEW TEMP ROW	12-07-2020

TRACT(S)	ISSUED FOR	DATE

PLANS PREPARED BY

HDR STV

PLANS PREPARED FOR

SCDOT®
South Carolina Department of Transportation

0 25 50 100

CAROLINA CROSSROADS

PLAN SHEET

FED. RD. DIV. NO.	STATE	COUNTY	FILE NO.	ROAD/ROUTE NO.	SHEET NO.
3	S.C.	LEXINGTON/RICHLAND	P027662	I-26/I-20/I-126	80

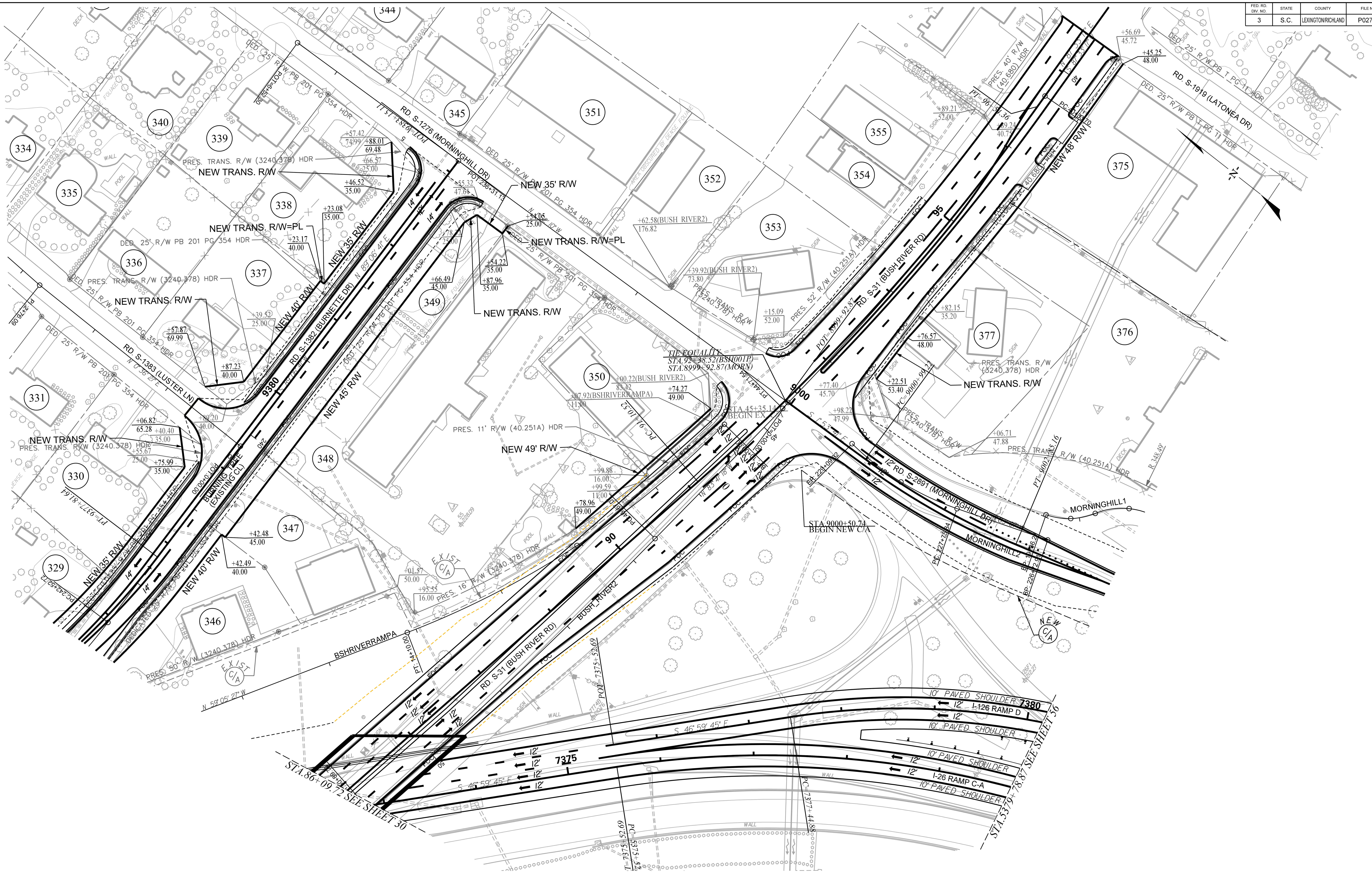

TRACT(S)	ISSUED FOR	DATE
329, 330, 337, 338	ROW ACQUISITION	12-06-2019
346-350	ROW ACQUISITION	12-06-2019
375, 376, 377	ROW ACQUISITION	01-13-2020
346-349	REVISED NEW ROW	01-13-2020
375, 376	REMOVED PAVEMENT HATCHING	02-07-2020
375, 376, 377	REMOVED EXTRANEOUS BOX CULVERT LINES	01-20-2021

TRACT(S)	ISSUED FOR	DATE
346	REVISED NEW ROW	04-05-2021
338	REVISED NEW ROW	11-15-2021
349	REVISED NEW ROW	08-05-2026

PLANS PREPARED BY

HDR STV

PLANS PREPARED FOR

SCDOT South Carolina Department of Transportation

0 25 50 100

CAROLINA CROSSROADS

PLAN SHEET